Adorez-le
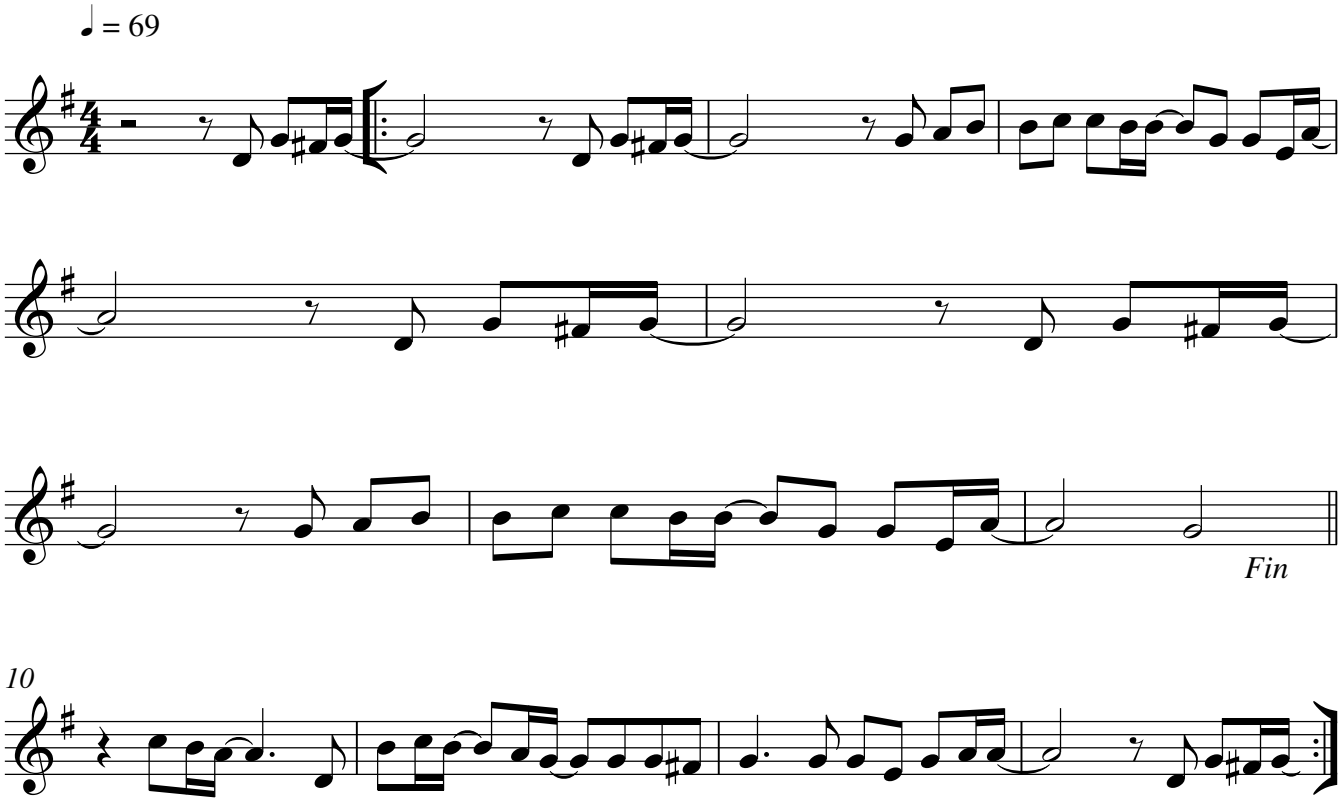
Clarinette